

SURVEYOR'S RECORD

Section 36

Township 106

Range 41

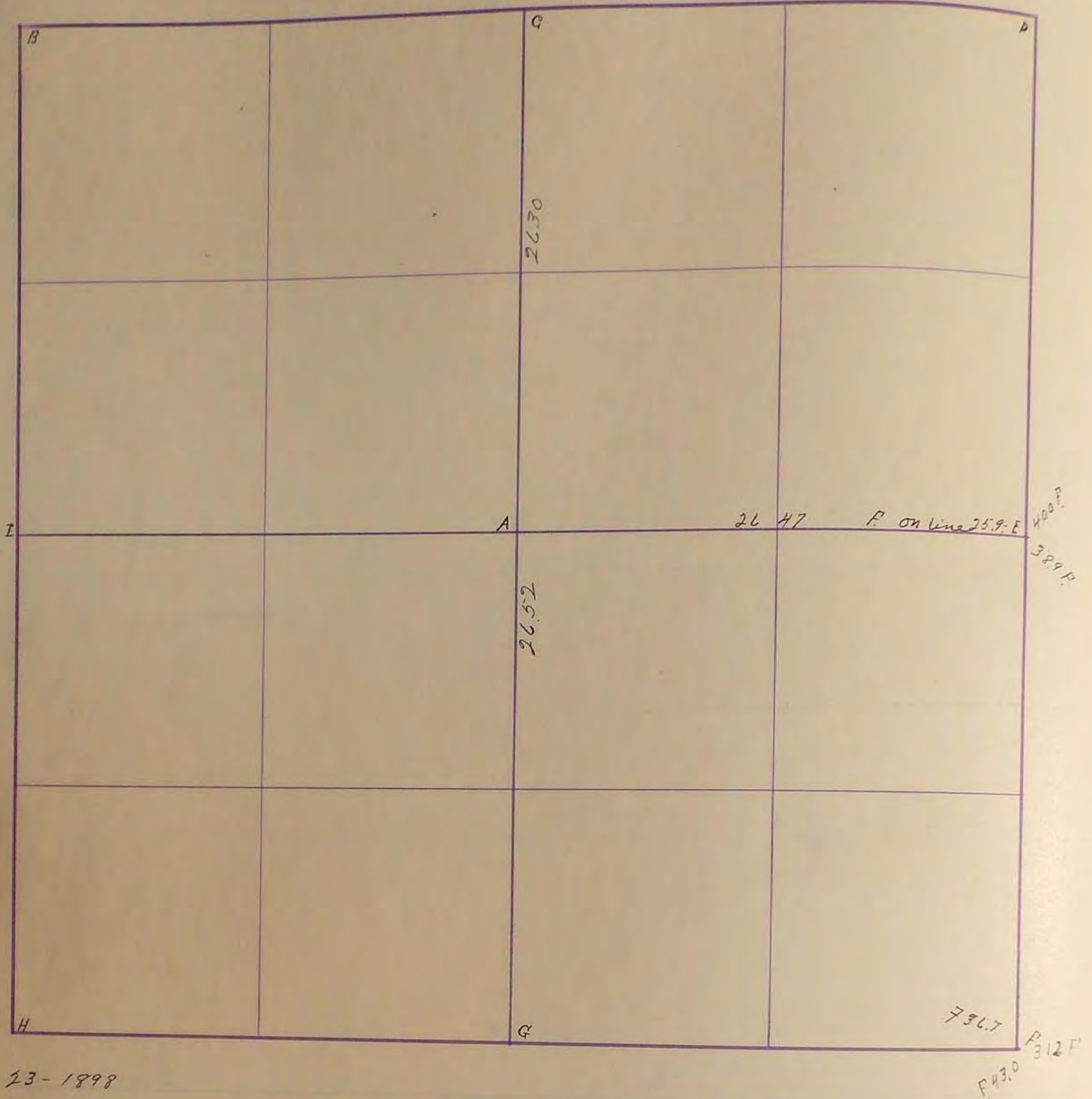

Feb. 23 - 1898

- A. Iron stake 3/4" X 2'
 - B. Boulder
 - C. Iron stake 3/4" X 18"
Located steel pin
 - D. Stone Dec 29, 76
 - E. Iron square stake 3/4" X 18" stone on top 10 X 10 X 14
 - F. Lwp. corner
 - G. Iron stake 3/4" Gov. mound + Pit Found 2x2x18" hub-18" below road April 30, 1976
 - H. Boulder, Iron stake
 - I. Gov mound and pits
- R.P. { Nail & Cap End Post fence line S 44.8'
 Nail & Cap End Post fence line S 24.00'
- J.H. Thealstonecraft

SURVEY No. 34

Section 36 Town 106 Range 11

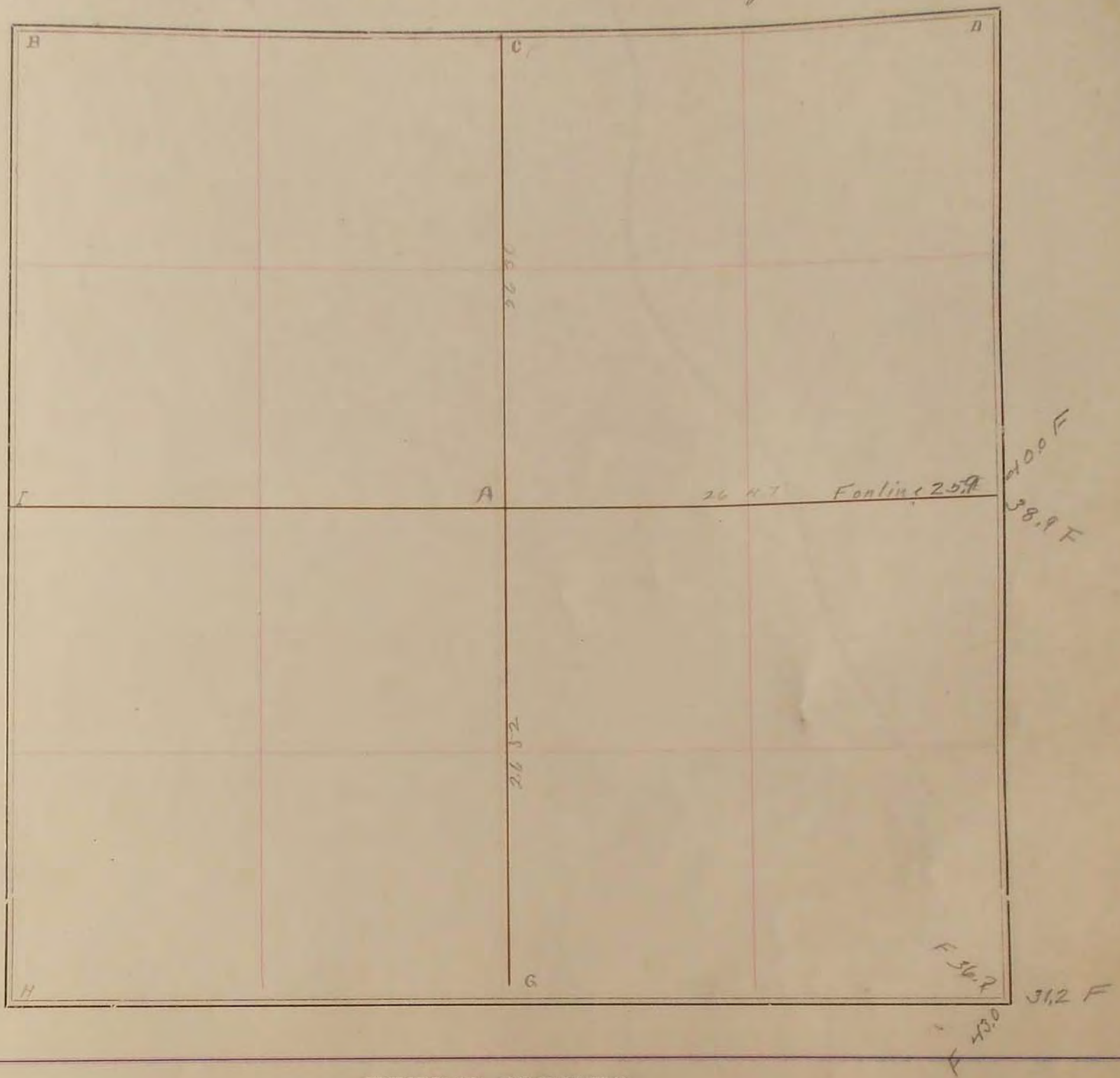

FIELD NOTES.

Feb. 23, 1895

- A, Iron stake 7/8" x 2'
- B, Boulder
- C, Iron stake 3/4" x 15"
- D, Stone
- E, Iron ^{Square} stake 3/4" x 18" Stone on top
- F, Top. corner
- G, Iron stake 3/8" Nail 'M + P'
- H, ~~Corner~~, Iron stake
- I, Gov. mound + pits.

J. W. Woodstinson